

PL1 plate
280x120x12mm

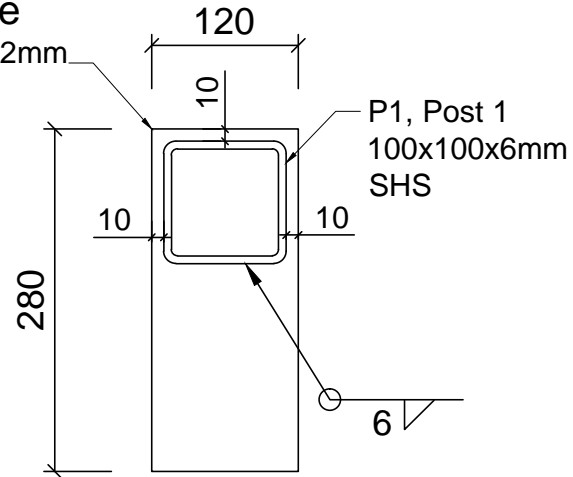

Section A-A

PL2 Plate
280x130x12mm

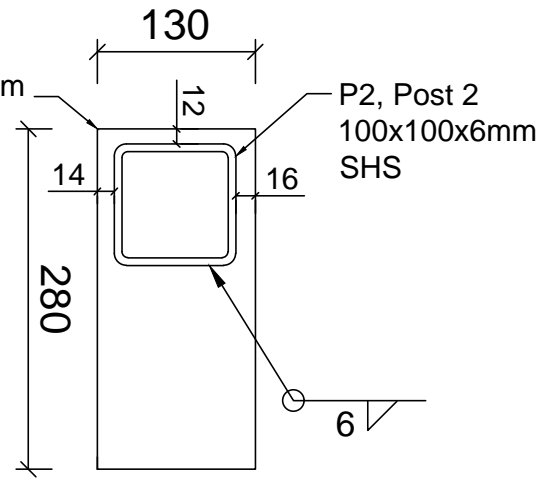

Section B-B

Member List					
Mark	Description	Qty No.	Length mm	Weight kg	Comments
P 1	SHS 100x100x6	2	844	28.20	Post 1 above PFC1*
P 2	SHS 100x100x6	2	844	28.20	Post 2 above PFC2
PL1	280x120x12mm Plate	2	-	6.50	SHS welded to bottom plate
PL2	280x130x12mm Plate	2	-	7.00	SHS welded to bottom plate
CP1	100x100x6mm Plate	4	-	2.00	Cover plate to open ends
				Total	72.00 kg

GRADES OF STEEL:

Plates GRADE 300 PLUS
 Hot Rolled Sections GRADE 300 PLUS, fu=440 Mpa
 Structural Hollow Sections GRADE 350 MPA, fy=350Mpa, fu=430Mpa

Notes:

All welds are to be 6mm fillet welds - Structural Purpose
 All steel to be Hot Dip Galvanised
 All dimension shown in millimetres "mm"

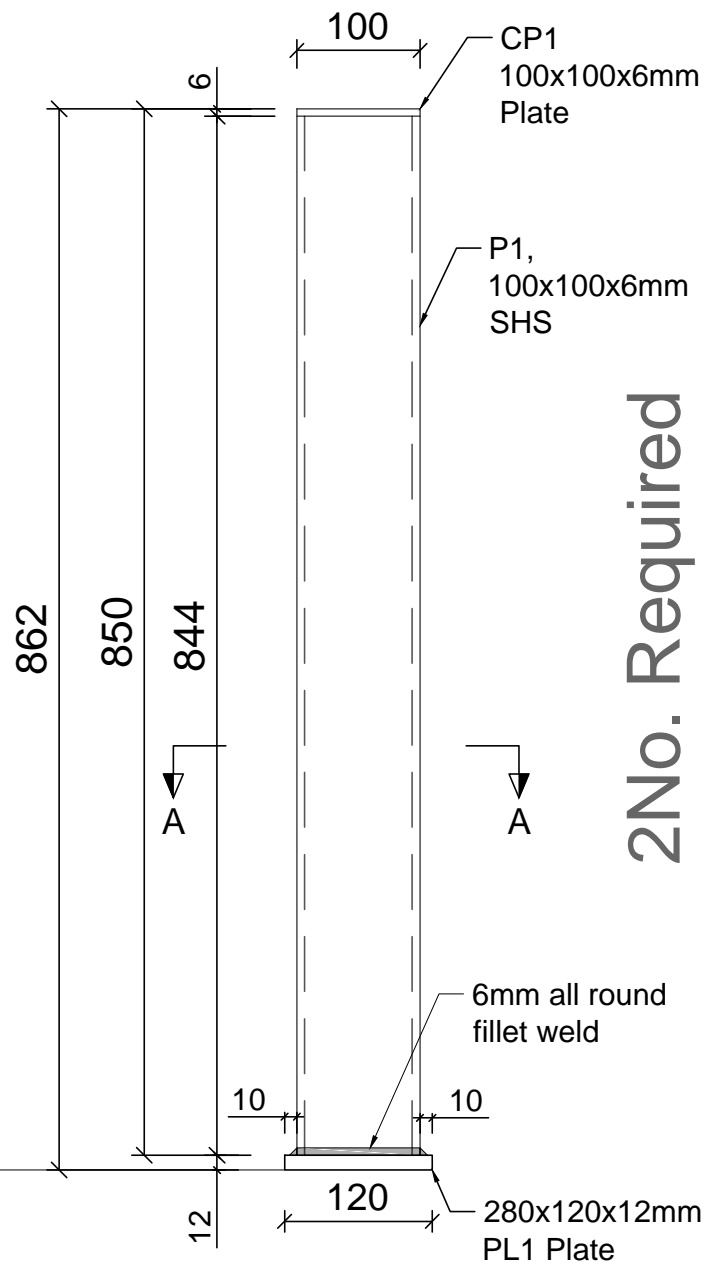

2No. Required

P1 - Post 1 - 2No. Required

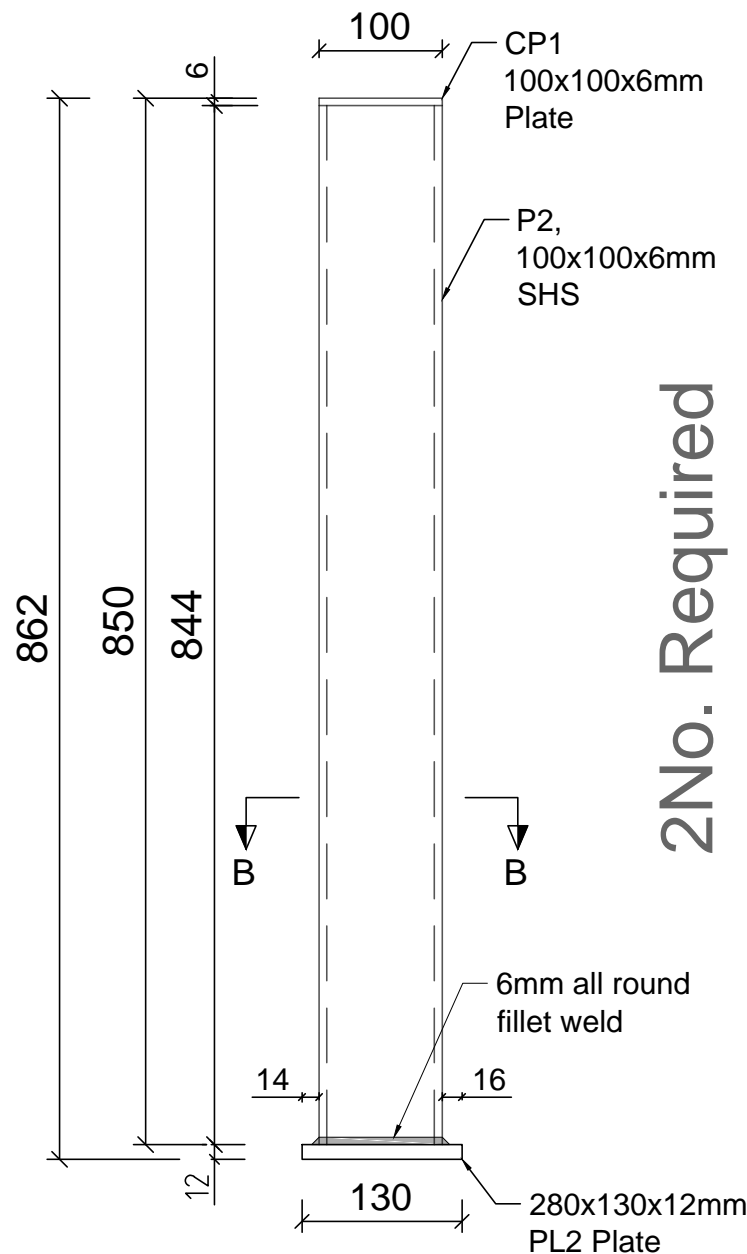

2No. Required

P2 - Post 2 - 2No. Required

CIVILVIC Pty Ltd
 ABN 72 631 227 408
 web: www.civilvic.com.au
 mob: 0412 574 369
 Commercial Builder CB-L 22108



Client Strahbogie Shire	
Project Name Nagambie & Avenel Transfer Stations	
Project Address 854 McDonalds Rd Nagambie	
Drawing Name Nagambie & Avenel Balustrade Posts P1 & P2	
Date:	06 AUG 2023
Drawn:	John Dordevic
Status:	Issued for Approval
Scale:	Not to Scale
Paper Size:	A3
Drawing No.	Revision
P1 & P2	0