

Section D-D

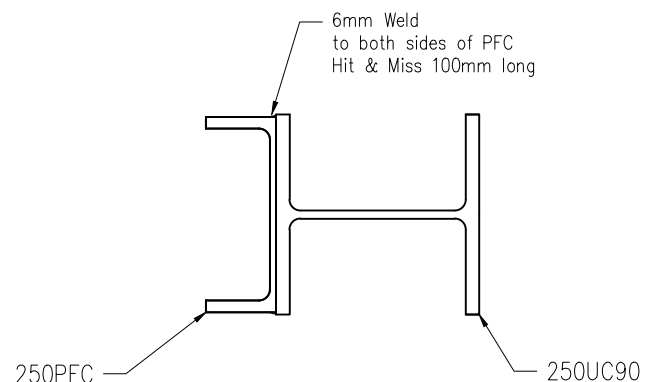

Section C-C

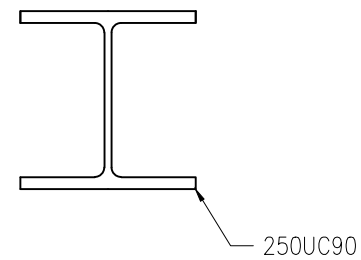

Section B-B

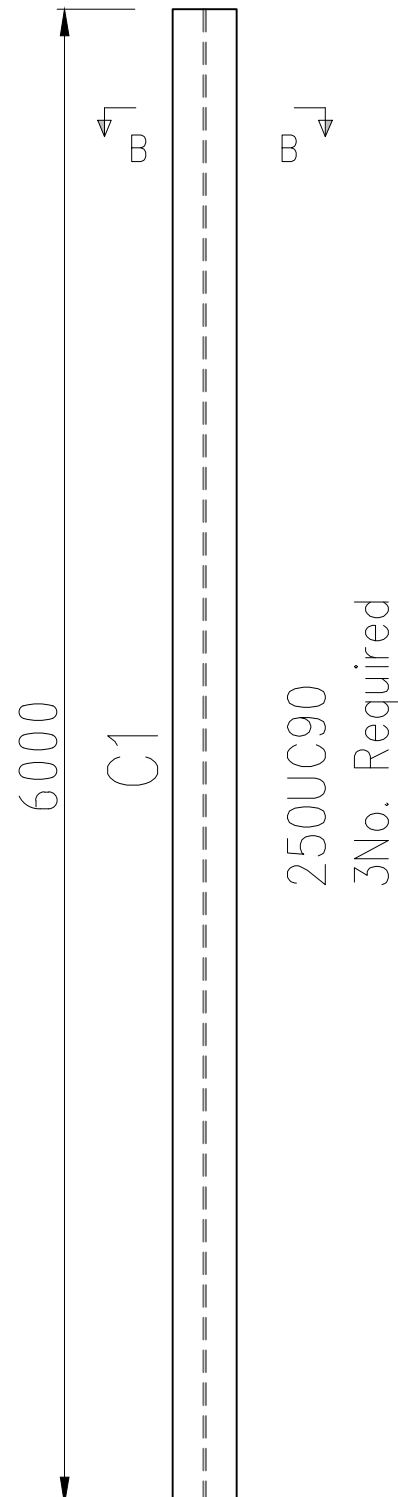
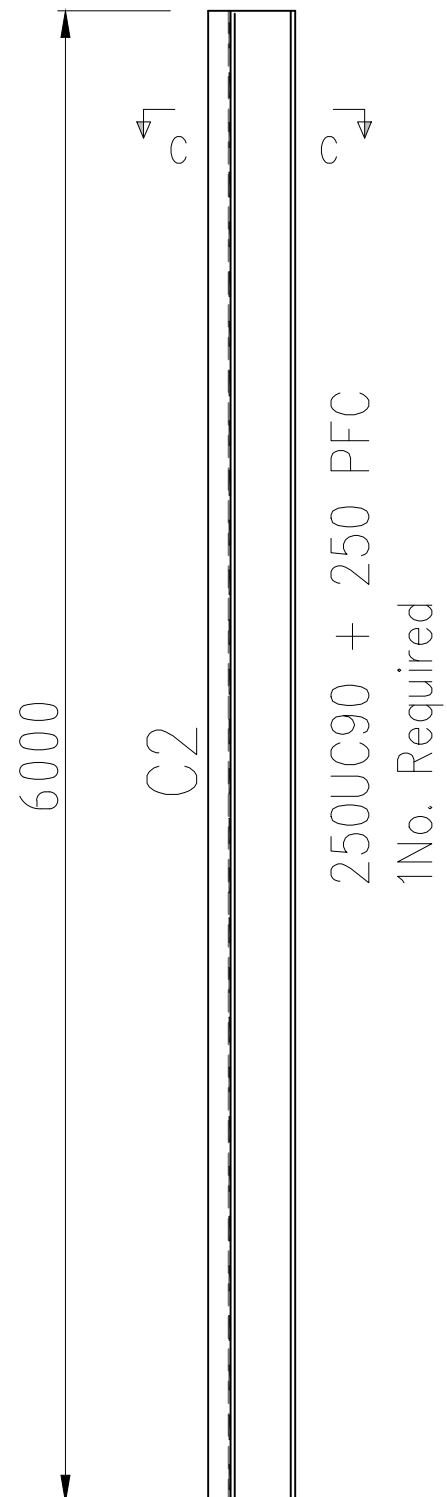
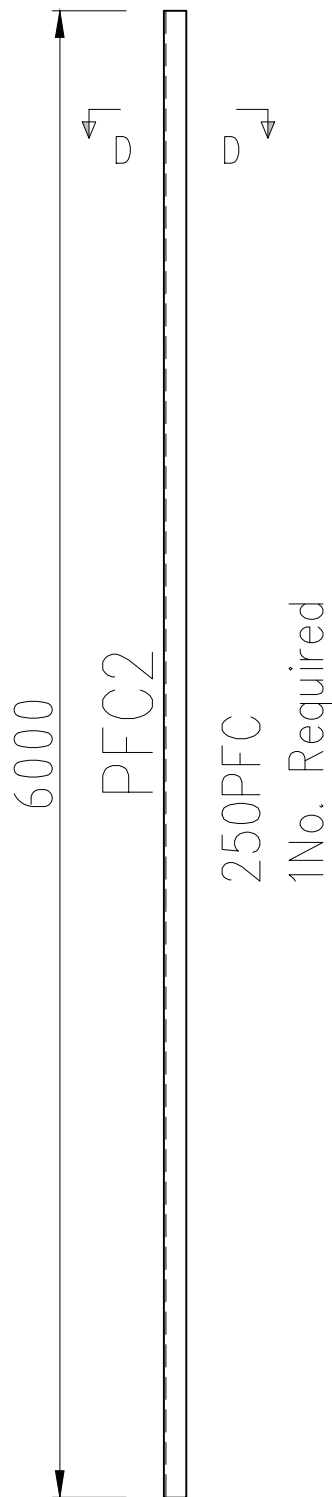

Member List

Mark	Description	Qty No.	Length mm	Weight kg	Comments
C1	250 UC 90	3	6,000	500	500
C2	250 UC 90 + 250PFC	1	6,000		members welded to each other
PFC1*	250 PFC	1	2,700		*Site weld to existing 250UC90 column
PFC2	250 PFC	1	6,000		
			Total		

Note: All steel to be Hot Dip Galvanised

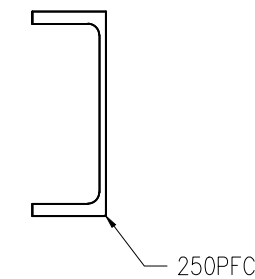

Section A-A



CIVILVIC Pty Ltd

ABN 72 631 227 408
 web: www.civilvic.com.au
 mob: 0412 574 369

Commercial Builder
 CB-L 22108



Client
Strahbogie Shire

Project Name
Nagambie Transfer Station

Project Address
**854 McDonalds Rd
 Nagambie**

Drawing Name
PFC1
 Site Welded to Existing Column

Date: 10 MAY 2023

Drawn: John Dordevic

Status: Issued for Approval

Scale: Not to Scale

Paper Size: A3

Drawing No. Revision

PFC 1 0